

# Plot Plan

## GENERAL NOTES:

Residence Footprint = 2,925± Square Feet  
 As per the plans furnished by the builder.  
 Setbacks: (Reported)  
 20ft. from all edge of pavement  
 15ft. minimum distance between buildings  
 20ft. from front of unit to all boundaries  
 15ft. from rear of unit to all boundaries  
 7.5ft. from side of unit to all boundaries  
 (5.0ft. from side of unit to all boundaries for single family homes)  
 Mox Building Height = 35'

SUN CITY CENTER UNIT 274 - 275  
 PLAT BOOK 123, PAGES 82-93

Bearings are based on the Southerly boundary of Lot 10, Block 3, said line bears N.48°13'28"W., per plat.



All construction must take place according to approved site plan. No construction is permitted on easements.

Approval for new construction as indicated on this plan only; this does not constitute approval for any non-conformities or lot encroachments, past, present, or future.

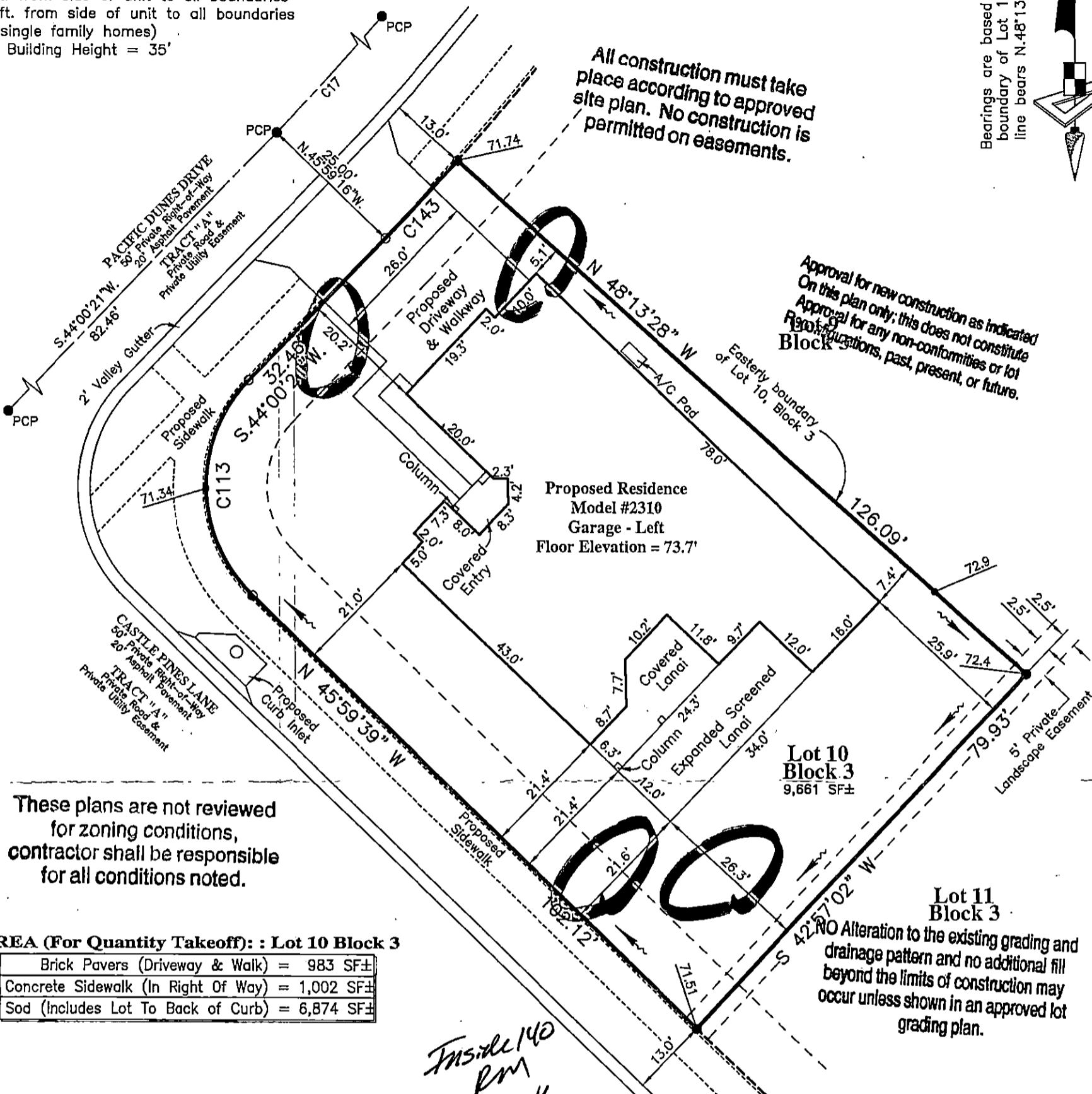

These plans are not reviewed for zoning conditions, contractor shall be responsible for all conditions noted.

### AREA (For Quantity Takeoff): : Lot 10 Block 3

Brick Pavers (Driveway & Walk)	= 983 SF±
Concrete Sidewalk (In Right Of Way)	= 1,002 SF±
Sod (Includes Lot To Back of Curb)	= 6,874 SF±

### CURVE DATA TABLE

NO.	RADIUS	DELTA	ARC	CHORD	BEARING
C17	426.00'	12°29'10"	92.84'	92.65'	S 37°45'46" W
C113	25.00'	90°00'00"	39.27'	35.36'	N 00°59'39" W
C143	451.00'	02°13'49"	17.56'	17.55'	S 42°53'26" W

### BUILDING LAYOUT NOTE:

Contractor and owner are to verify all setbacks, building dimensions, and layout shown hereon prior to any construction, and immediately advise GeoPoint Surveying, Inc. of any deviation from information shown hereon. Failure to do so will be at user's sole risk.

Mechanical equipment may not project 3 feet or no more than 50% required side yard

### LEGEND:

Pg. - Page	R/W - Right Of Way	O.R. - Official Records Book	P.B. - Plat Book	Elev. - Elevation	SF - Square Feet	Conc. - Concrete	BP - Brick Paver	SW - Sidewalk	CI - Curb Inlet	GPI - Grate Top Inlet	MES - Mitered End Section	RCP - Reinforced Conc. Pipe	PVC - Polyvinyl Chloride	P.K. - Parker Kalon Nail	SIR - Set 5/8" Iron Rod LB7768	SPKD - Set P.K. & Disk LB7768	FIR - Found 5/8" Iron Rod	FIP - Found 1/2" Iron Pipe	FPK - Found P.K. Nail	FPKD - Found P.K. Nail & Disk	FCM - Found Concrete Monument	REF - Reference	PRM - Permanent REF. Monument	PCP - Permanent Control Point	P.D.U.E. - Private Drainage Utility Easement	
(Note: Some items in above legend may not be applicable)																										

### LEGEND:

L.B. - Licensed Business	ST - Stoop	W - Water Meter	WV - Water Valve	RCW - Reclaimed Water Meter	RCV - Reclaimed Water Valve	TE - Telephone Box	EB - Electric Box	CTB - Cable Television Box	LP - Light Pole	SSM - Storm Sewer Manhole	SSM - Sanitary Sewer Manhole	E.H. - Electric Handhole	CO - Clean Out	ICV - Irrigation Control Valve	S - Sign	AC - Air Conditioner	P.U.E. - Public Utility Easement	P.D.E. - Private Drainage Easement	D.E. - Drainage Easement	L.M.E. - Lake Maintenance Easement	YD - Yard Drain	A.E. - Access Easement	L.B.E. - Landscape Buffer Easement	R.W.E. - Raw Water Well Easement	OWS - Water Service	DFD - Drainage Flow Direction	10.0 - Proposed Design Grade	10.2 - As-Built/Existing Grade
--------------------------	------------	-----------------	------------------	-----------------------------	-----------------------------	--------------------	-------------------	----------------------------	-----------------	---------------------------	------------------------------	--------------------------	----------------	--------------------------------	----------	----------------------	----------------------------------	------------------------------------	--------------------------	------------------------------------	-----------------	------------------------	------------------------------------	----------------------------------	---------------------	-------------------------------	------------------------------	--------------------------------

### SURVEYOR'S NOTES:

- Current title information on the subject property had not been furnished to GeoPoint Surveying, Inc. at the time of this plot plan.
- Roads, walks, and other similar items shown hereon were taken from engineering plans and are subject to survey.
- Elevations shown hereon are in feet and are referenced to the National Geodetic Vertical Datum of 1929 (NGVD29).
- Proposed grades & finished floor elevations shown hereon are from the SUN CITY CENTER UNIT 274 - 275 Grading & Drainage Plan, provided by HEIDT DESIGN.
- This Plot Plan is subject to matters shown on the Plat of SUN CITY CENTER UNIT 274 - 275.
- Air Conditioning Unit is 2'x4', offset from building D.5' and meets the Hillsborough County Easement Encroachment Requirement.

NOT A SURVEY (For Permitting ONLY)

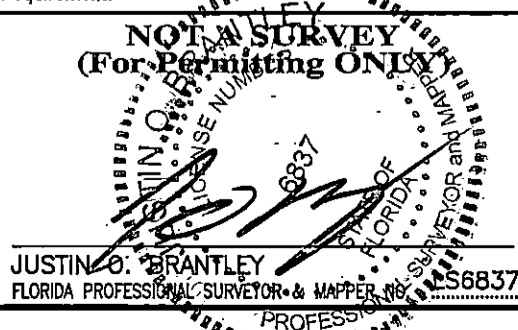

### PREPARED FOR:

MINTO COMMUNITIES, LLC

### FLOOD ZONE:

The property shown hereon is on the Federal Emergency Management Agency's Flood Insurance Rate Map Panel Number 12057C0678H dated 08/28/08, and appears to lie in Zone "X".

DESCRIPTION: Lot 10, Block 3, SUN CITY CENTER UNIT 274 - 275, as recorded in Plat Book 123, Pages 82 through 93 inclusive, in the Public Records of Hillsborough County, Florida.

1403 E. 5th Avenue  
 Tampa, Florida 33605  
 Phone: (813) 248-8888  
 Fax: (813) 248-2266  
 Licensed Business No. LB7768

GeoPoint Surveying, Inc.

Drawn: KM	Checked: DJW	P.C.: ~	Data File: ~
Date: 05/27/16	Dwg: 10_Block 3_PP.dwg	Order No.: ~	Field Bk: ~
SEC. 18 - TWN. 32 S. - RNG. 20 E.			